E.E. SMITH SENIOR HIGH

The 1961 Smithsonian

EEM

23220

High School is...

Arriving at school

Why not good-morning
Mr. McCoy.

Miss Homecoming and Court

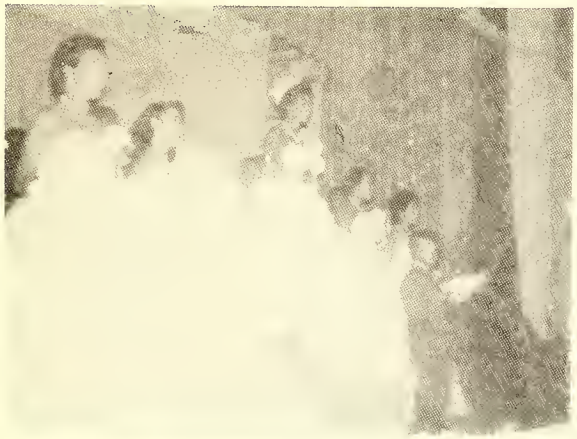

Lunchtime

Intramural games

President . . . . . James Raye

Vice-President . . . . . Marlyn Walker

Secretary . . . . . Dorothy Bullock

Executive Secretary . . . . . Lewis Burton

Editor-in-Chief . . . . . Joseph M. E. Walker

Senior Class Officers

We are....

We, as seniors are extremely proud to have at last attained this cherished distinction--Seniority. It makes us realize, that though these twelve years have been trying ones, this air of preeminence that we feel, sufficiently rewards for the hard work we have done.

Since our first years in school we have dreamed of the time when we'd take the lead in school activities, when we'd be the upperclassmen--the Seniors.

Our Parents and teachers have been our inspiration. They have guided us through the years and have looked forward to sharing this honor with us. It seems only proper that they should be able to do so.

So, as we leave these walls, it is our hope that we have left behind, the memory of a class of truly dignified seniors.

The Senior class of E. E. Smith Senior High School from the county of Cumberland, the city of Fayetteville, in the State of North Carolina,

Presenting the 1961 edition of the

SMITHSONIAN

We are indeed proud to have achieved the honorship of SENIORITY and we now, in remembrance of our most cherishable moments.

Present. . . . . .

—Our Strive

To Stardom —

Dedicated to... [redacted]

For your concern of us reaching our star kingdom; for your understanding, helpful and wise decisions and advice, plus many more numerous praises you deserve, we dedicate this year our edition of the Smithsonian to you. You are our guiding star, one who started us to glow in all determination to reach the top, to shine in the fullest extent even in the darkest situations of life. We shall forever be thanking you. We shall always remember you. We shall smile and thank heartwarmingly when we have brought honor to ourselves, that it was you who made such honor worth having. It was you who gave us sense of values in life.

To a truly dynamic figure in our High School life, we dedicate our yearbook to you ----------

MRS. N. S. WILLIAMS

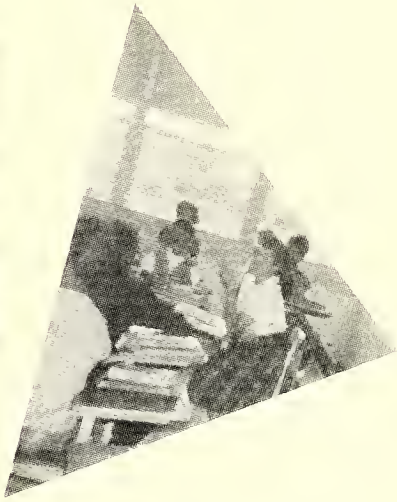

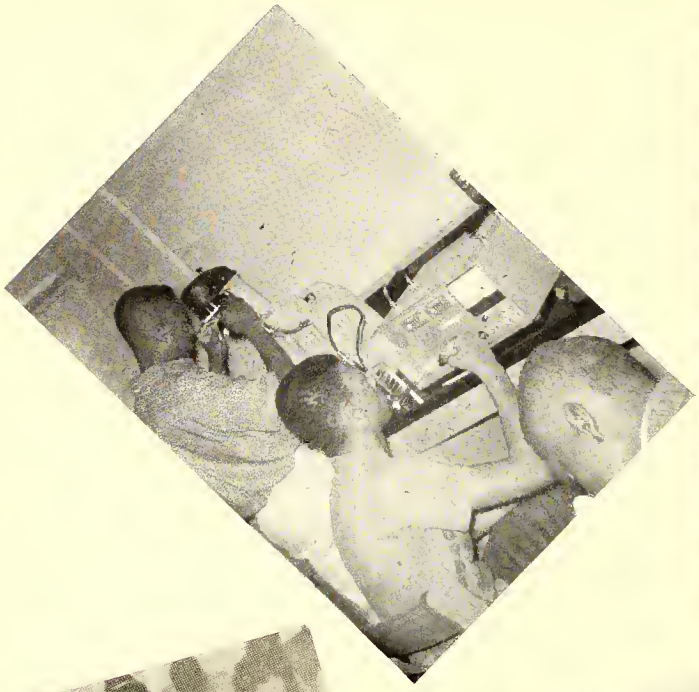

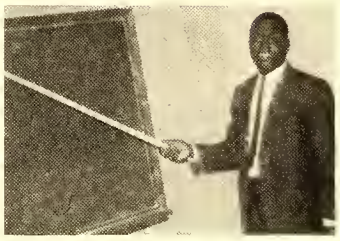

So then the year is repeating its old story again; We are come once more, thank God, to its most charming chapter. It always makes a pleasant impression on us when we open again at these pages of the book of

life...

Foreword

Time and circumstance, crisis and decision, failure and success, war and peace, cowardice and courage--these are the moldings of our lives.

We wonder where and when each will be born into existence, but we cannot know these things so far beyond our limiting conceptions. To reminisce and recall the memories of past joys and sorrows are what makes life a thing of realizing what perhaps lies in future undertakings.

The cream of our High School days is yet to be skimmed by the unseen fates that await us somewhere in the future. We know not how we shall be judged, but we have thrust forth our purest hand.

As we finger the following pages, we see the moving forces that have made for a certain exactness in the pattern of our High School lives--bittersweet happiness of classwork, overwhelmed joy at the winning of football, basketball and baseball games, light and frivolous gaiety on an icy, snow filled campus or just a casual chit-chat at lunch time while watching Intramural activities.

These little things, among countless others, are what we remember most from our High School days.

Contents

Administration

Classes

Activities

Athletics

Features

Advertisements

As Lived By The Class Of 1961

A Part Of Our Moments

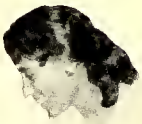

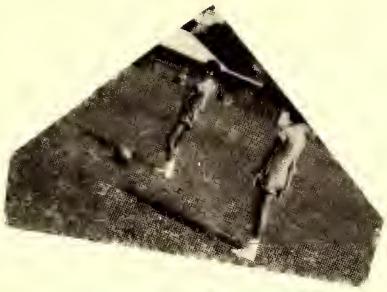

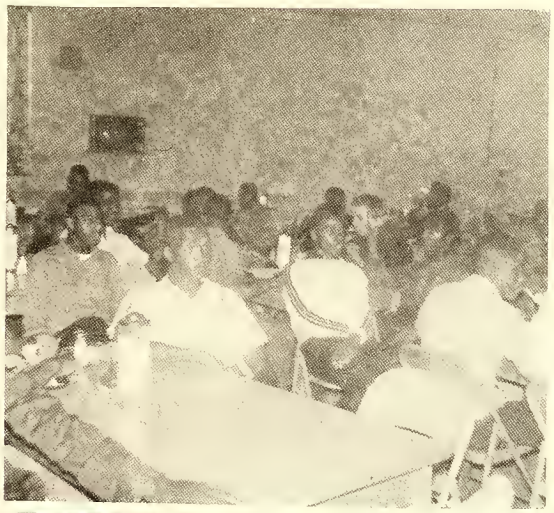

In the presence of these activities, and others similiar all attendants stand and sing from their hearts withgreat pride and sincerity. . . . . .

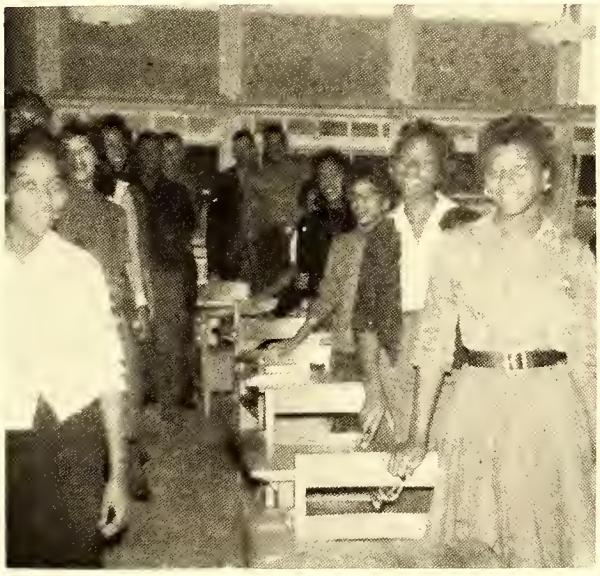

Our Alma Mater

Smith High we love thy name

Be thou our guide

With deep affection and recollection,

Our Alma Mater thou,

Under thy sheltering arms,

We'll stand always

And sing in the praises of our Smith High School.

Rah, Rah, Rah, with hearty cheers,

Hip, Hip, Hip, we'll have no fears,

Smith High we love thy name

Be thou our guide

With deep affection and recollection,

Our Alma Mater thou.

Under thy sheltering arms

We'll stand always

And sing in the praises of our Smith High School

J. C. Clement

I. C. Fowler

Senior Sponsors

C. L. Thompson

M. L. Spivey

To these four persons we are indeed thankful for the guidance, the understanding and the efforts, they extended in behalf of our betterment through life. For them, if for no other reason, we will strive to become an intergral part of the higher society for which they have prepared us.

For whom our school is named

To you E.E. Smith may mean many different things, but the name is that of a very great educationer Dr. Ezekiel Ezra Smith. In addition to his achievements in education he was also a preacher, a soldier, a businessman and a diplomat.

Dr. Smith was born on May 23, 1852 to free parents in Duplin County, North Carolina. Among the many difficulties of his early childhood there were no schools for Negroes. Following the civil war the few schools in the South were opened to Negroes. Ezekiel worked and saved enough money to enter Shaw Collegiate Institute, now Shaw University, in Raleigh, as a work student.

In 1878 Ezekiel Smith completed his formal education receiving an A. B. Degree. The following fall Dr. Smith was elected principal of a school in Goldsboro, North Carolina.

Feeling his call to preaching Dr. Smith was ordered by the Baptist State Convention of which he later became president of until 1883. Dr. Smith was also a member of the Falt Carey Foreign Mission Committee and was moderative of the Union Association.

In the military aspect of his life Dr. Smith was important in the organization of the Fourth Battalion of the North Carolina General and in the same year, 1880, he was appointed a major.

Dr. Smith was sent to Liberia as Minister Resident and Council General of the United States. He served this important post for two years, during which time he was almost sole responsible in the great improvement of relations between the United States and Liberia.

Now a high school has the honor and distinction of the name of this great educator, Dr. Ezekiel Ezra Smith. And now also we the students, teachers and associates who have any contact with the school have the burden of upholding its great name and tradition.

Administration

TO THE CLASS OF 1961:

I am happy to extend my congratulations and sincere good wishes for unlimited success in your future. Congratulations, too, on your commendable product, the 1961 Smithsonian.

You, as graduating students from Smith, have completed courses which were designed to equip you with knowledge, skill and ability which will enable you to continue in college or enter immediate employment.

True, there may be a feeling of regret in leaving your school and the numerous associations it gave you. Yet, there is at the same time a pleasant anticipation of a new, rich and successful life ahead.

We hope that the 1961 Smithsonian will serve as a medium of recalling pleasant memories and friendships of days spent at Smith.

May Merit, Thrift and Industry lead you to a life of achievement, happiness, and security.

Yours very truly,

E. E. Miller, Principal

Mrs. I.H. Johnson
Secretary to Principal

SUB[illegible]
Mrs. Hamrick

TITLE:
Librarian

Behind every great man there is always the inspiration and love of an equally great woman-
Principal and Mrs. Miller.

Miss C. L. Thompson, Guidance Counselor

Mr. E. E. Miller, Principal

Able leaders who annually guide pupils in their migration from adolesence to maturity.

Faculty

Our Guides To Stardom

Bethea, Mrs. B. R.

Carter, D. T.

Not Pictured

Chick, C. A.

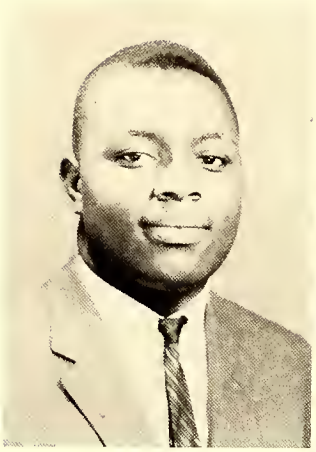

Clayton, M.

Clement, Mrs. J. S.

Faculty

Currie, W. E.

Drake, J. F.

Fowler, Mrs. I. C.

Holden, Miss C. L.

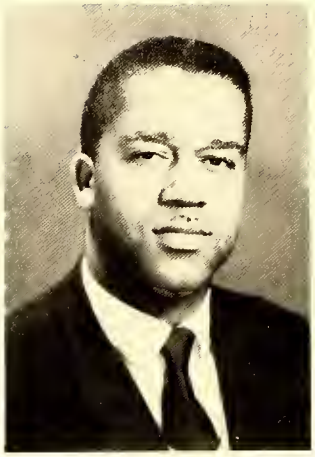

Hollingsworth, J.

Kelly, D. S.

Faculty

Lane, Mrs. D. E.

Massey, Mrs. C. L.

McAllister, Miss E.

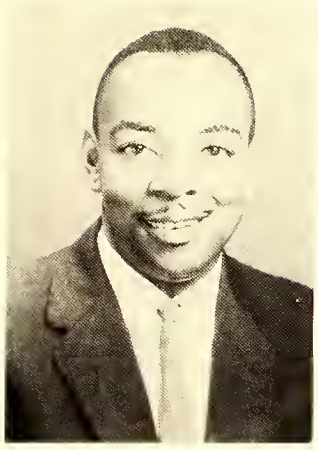

McCoy, J. A.

McLean, Miss M.

Mims, Mrs. K. B.

Faculty

Reeder, Mrs. B. R.

Spivey, Mrs. M. L.

Thigpen, C. H.

Thompson, Miss C. L.

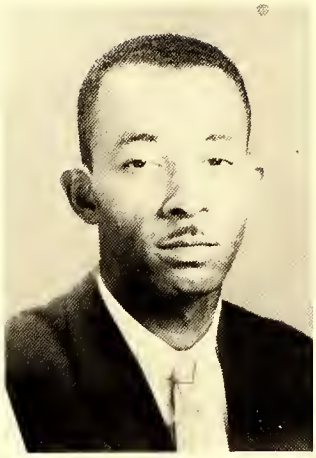

Walker, I.

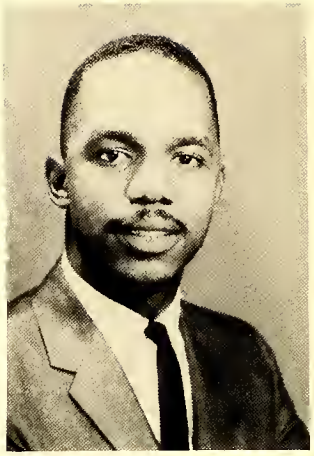

Walters, H. E.

Faculty

Ward, Miss M. S.

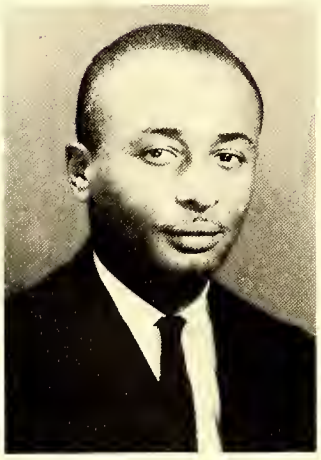

Wheeler, F. L.

R. C. Williams

B. H. Walker
Deceased

Mascots

Marsha Byrd

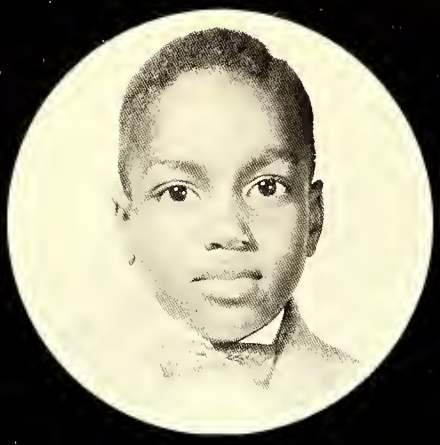

Bernard Coachmen

Seniors

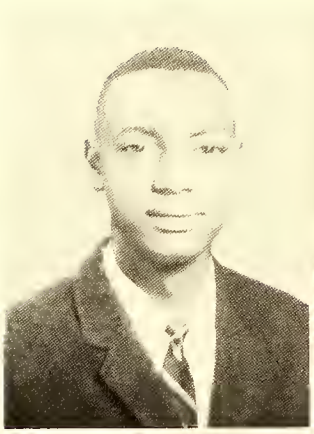

ALPHONSO ADAMS
"A hand as liberal as light is to day."

MELISSA ANDERSON
"A faithful friend is the medicine of life."

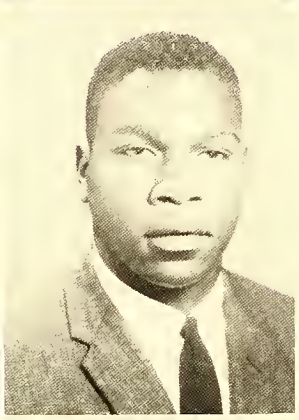

DOROTHY AVENT
"Never a dull moment."

BENJAMIN BEAUFORT
"He strives for greater goals."

GLENDA BENJAMIN
"Whose life is like the violets sweet."

ELLA BETHEA
"Unique in her personality."

1961

The Senior Class

ELNORA BLUE
"Shut within herself a seed of learning."

ISABELLE BLUE
"Blest with charm that always pleases."

ROBERT BOONE
"A friend to all a foe to none."

BESSIE BRAYBOY
"There's mischief in this heart."

LEROY BREECE
"What we frankly give, forever is our own."

ELLEN BRINKLEY
"Lead her to her task and conquer she will."

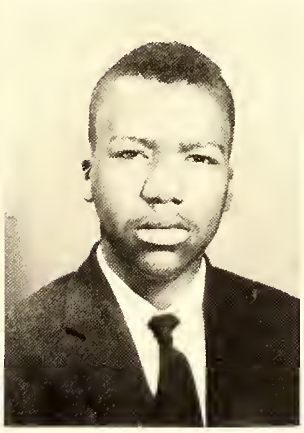

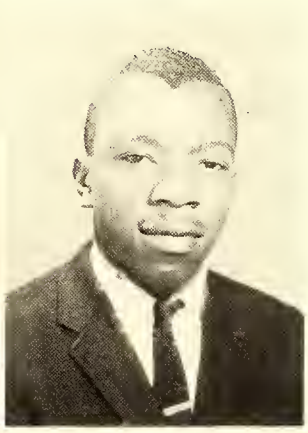

Not Pictured

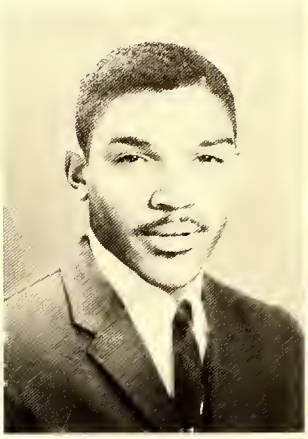

WILLIAM BRISTOW
"One whom we are all pleased to call great."

HAZEL BROWN
"Never be weary of well doings."

DOROTHY BULLOCK
"Silence is virtuous."

ROBERT BURNEY
"Hasty climbers have sudden falls."

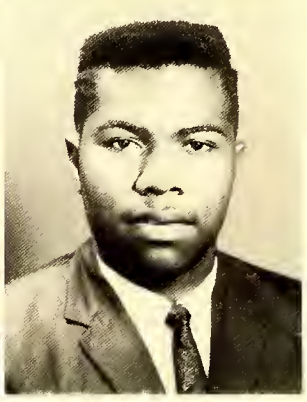

RUBYE BURNEY
"A soft answer turneth away wrath."

LEWIS BURTON
"Possesses the famous three; vim, vigor, vitality."

1961

The Senior Class

WILLIE BUTLER
"Art is his power."

NETTIE CAMPBELL
"If you have great talents, industry will improve."

RONNIE CHALMERS
"The honors of a genius are eternal."

BERTHA CHINA
"An oak is not felled at one blow."

WELDON COKER
"Friendly, pleasant, and neat, just reet."

ALEXANDER COLE
"A better guy is hard to find, a star that will always shine."

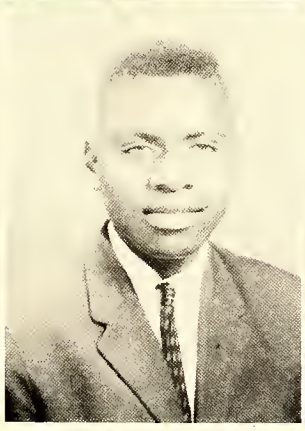
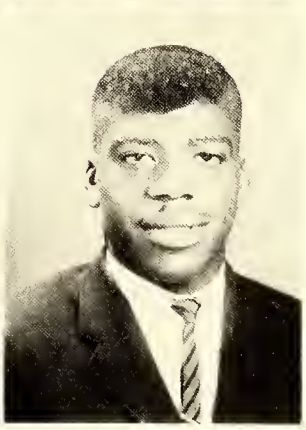

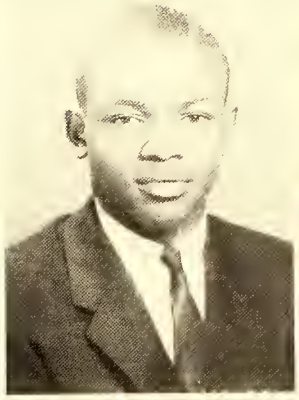

PHIL ARTIS COUNCIL
"There's honesty, manhood and good fellowship in thee."

CAROLYN COUNCIL
"Personality the greatest."

LE ETTA COWAN
"All happiness is in the mind."

DEL TRICIA CURRIE
"Helpful, agreeable and pleasant."

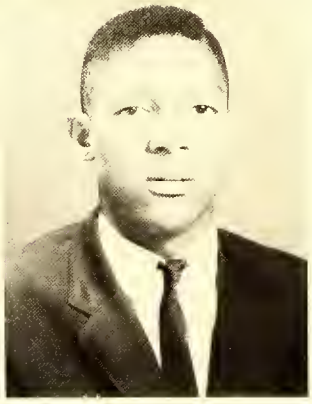

PATRICIA DAVIS
"Sugar and spice and everything nice."

ARTHUR DAVIS
"Knowledge is rewarding."

1961

The Senior Class

DELORES DAVIS
"Work is often the father of pleasure."

CAROLYN DIXON
"All happiness is in the mind."

JOSEPH DUNHAM
"A fun loving lad."

LODDINE DAWKINS
"A little help does a great deal."

JUANITA DUKES
"What your heart thinks is great, is great."

COSMOS EAGLIN
"Quick, but aspiring."

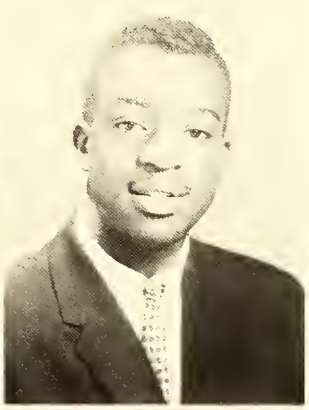

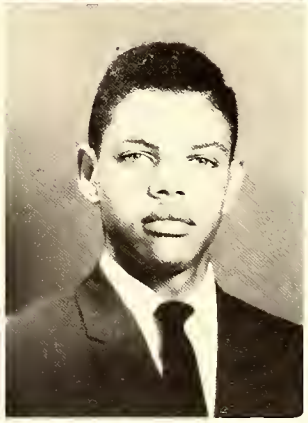

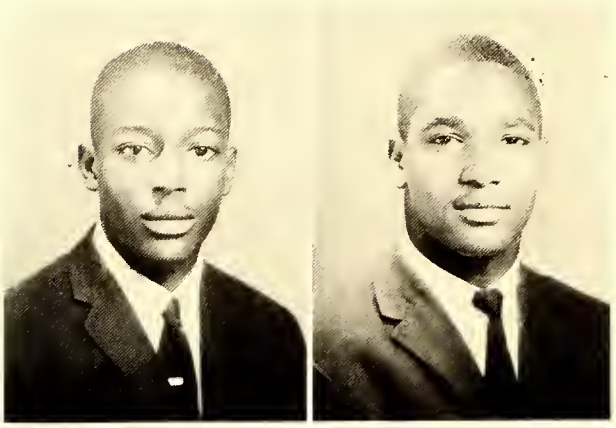

PHILLIP ELLIOTT
"His conversation was brief."

HOWARD EVANS
"In sports he is a star,
a great one by far."

OWILDA FIELDS
"Still achieving, still pursuing."

HENRY GEDDIE
"Friendly, pleasant and neat,
just reet."

NANNIE GERALD
"Friendship is the shadow of the
evening which strengthens with
the setting sun of life."

MARGIE GERALD
"Love looks not with the eyes but
with the heart."

1961

The Senior Class

PATRICIA GERALDS
"Friendly, popular, cute; with a personality to boot."

LINDA GILLIS
"Blessed with charm that always pleases."

DOROTHY GRAHAM
"Wise to resolve and patient to perform."

HAROLD GREGORY
"Behavior is a mirrow in which everyone shows his image."

CAROLYN HASKINS
"Kindness wins friends."

ULMA JEAN COLLIE
"All happiness is in the mind."

CHARLES HIGHTOWER
"Great men are sincere."

JON MELVIN HILL
"A fun loving lad."

GRACE HILL
"There is no greater everyday
Virtue than cheerfulness."

BARBARA JEAN HOWELL
"What sweet thoughts are thine."

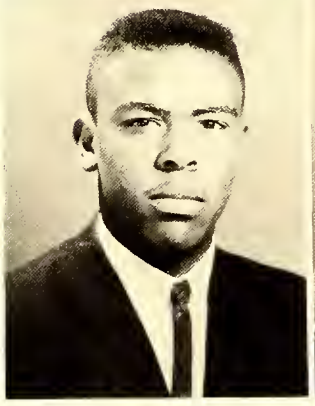

REGINALD HUGHES
"Whatever has been attained is
attainable."

CAREY HUGHLEY
"He lives to build not boast."

1961

The Senior Class

Theodore Howell
"A little nonsense is relished by the best of men."

Miriam Jackson
"A little help does a great deal."

Robert Jeffreys
"Great works are performed not by strength but by perseverance."

William Jackson
"Honor the tree that gives you shelter."

Caldwell Jackson
"Does everything well, by knowledge he excels."

Janice Johnson
"Politeness costs nothing and gains everything."

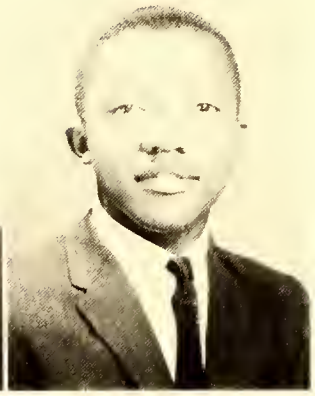

Elisha Johnson
"Honesty is firm and upright and yields not.

Robert Johnson
"Friendship, the older it grows the stronger it is."

Westra Johnson
"As bright as her smile maybe brighter."

Ralph Johnston
"He who is afraid oı doing too much, always does too little."

Gloria Judd
"To know her is to enjoy her ways."

Willeta Kennedy
"It's nice to be natural when you're naturally nice."

1961

The Senior Class

Willie Mae Lewis
"With perseverence one surmounts all difficulties."

Delores Major
"Friendship, the older it grows the stronger it is."

Judith Marshall
"Sweetness in action and voice."

Robert Melvin
"None but himself can be his parallel."

Helen Manning
"It is more noble to make yourself great than be born so."

Eugene Melvin
"That within is a seed of learning."

John Mitchell
"The kind of person you can not help liking."

Magdalene Monroe
"She who can express her thoughts."

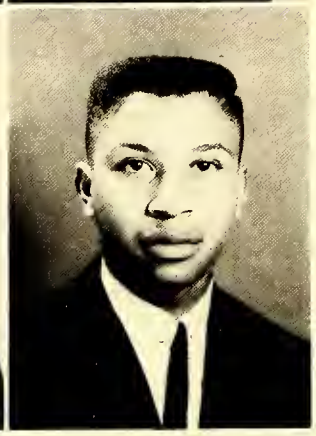

William Monroe
"He who once is good is ever great."

William Moore
"All the world is a team, he plays on everyone of them."

Barbara Morrison
"Her conversation was brief."

Marie Murchison
"Make Friends of the wise."

1961

The Senior Class

Blanch Murchison
"Respectful, playful, and helpful."

Vivian McCall
"He that is a friend to himself knows, he is a friend to all."

Frank McCoy
"Youth the glad season of life."

Lonnie McAllister
"What is becoming is honest, and must always be becoming."

Fred McCauley
"Plan without pomp, rich without show."

Delores McDonald
"Delores is as good as Joyce is fair."

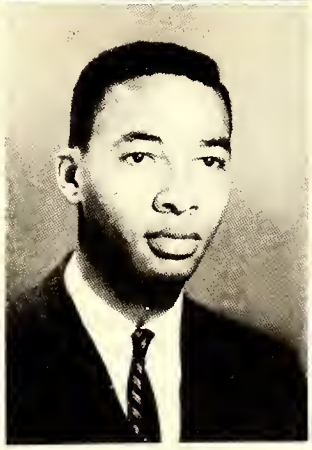

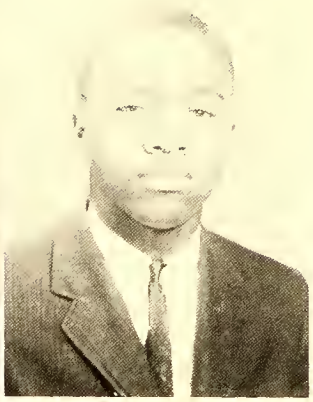

Joyce McDonald
"Joyce is as fair as Delores is good."

Felton McKoy
"Youth is the time to learn."

Bettye McKoy
"To err is human, to forgive, divine."

James McKoy
"A little ray of sunshine always on the beam."

Barbara McKelvin
"It's nice to be important, it's more important to be nice."

Milton McKeithan
"Moderation, the noblest gift from heaven."

1961

The Senior Class

Bettye McKeithan
"Nothing is denied to well directed labor."

Shirley McKeithan
"Her conversation is brief."

James McLean
"There's honesty, manhood, and good fellowship in thee."

Frances McCoy
"Good instruction is better than riches."

Elgene McLaurin
"Friendship is love with understanding."

Maxine McNeill
"To have the harvest, we must so receive."

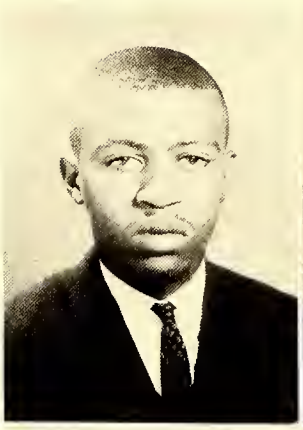

Charles McNeill
"Step by step the ladder is ascended."

Almeana McNeill
"Blest with charm that always pleases."

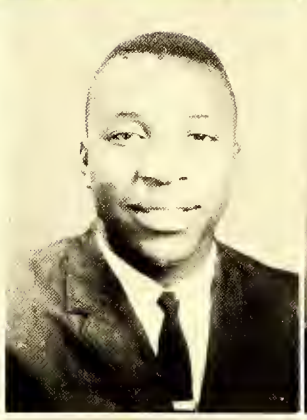

Jesse McNeill
"No receipt openeth the heart but a true friend."

Mary Alice McNeill
"So rarely are beauty and brain combined."

Ernest McNeill
"That pensive look that catches any eye . . . a star too art thou."

Sarah McMillan
"As good as nature is fair."

1961

The Senior Class

Ann McMillan
"Grace in her footsteps, care in her heart."

Nancy McMillan
"A heart as far from fraud as heaven from earth."

James Earl McRae
"Stern is his look, kind is his heart."

Erma Patterson
"Pretty and petite dignified and sweet."

Gwendolyn Peaten
"Life has no blessing like a prudent friend."

Sylvia Pindle
"Humbleness is always grace, always dignity."

James Ray
"Mixed reason with pleasure and wisdom with mirth."

Ida Ray
"Small service is true service while it lasts."

Esther Reddick
"A quiet un-assuming girl."

Patricia Regis
"A really great girl who's fun to know."

Helen Richardson
"Be friendly and you will never want friends."

Arlenia Rodgers
"Art is his power."

1961

The Senior Class

Chessley Robinson
"Wisdom is humble that it knows no more."

Clifton Rodgers
"Tis not what we have but what we enjoy that makes us happy."

Leonard Sanders
"To know him is to admire his ways."

Leroy Robinson
"Men and things are valuable as they are serviceable."

Thomas Settle
"A man's word is his honor."

Janet Shaw
"A noble deed never dies."

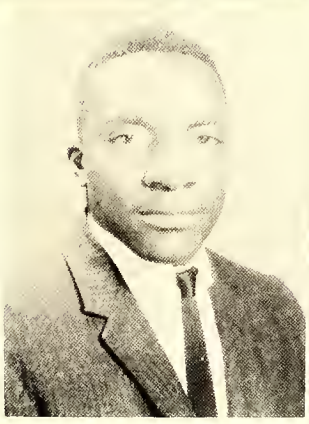
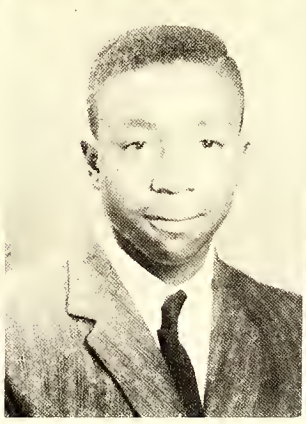

Dorothy Simmons
"A merry heart maketh a cheerful countenance."

Dorothy Smith
"Be wise; soar not too high to fall, but a stoop to rise."

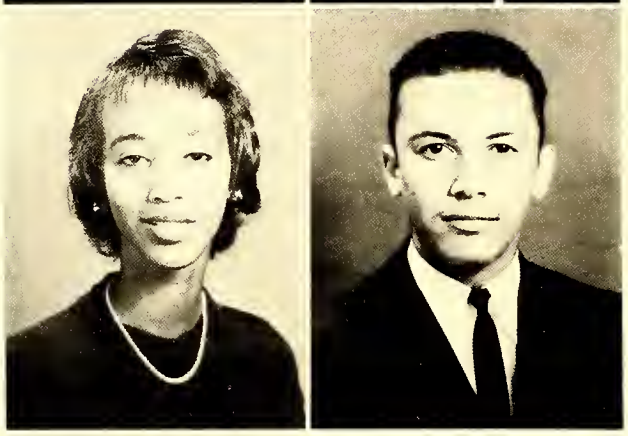

Edna Smith
"Ever dependable in all things."

Kenneth Smith
"A true and brave and down right honest man."

Ruby Smith
"A soft answer turneth away wrath."

Sadie Thompson
"Ideals are the world's master."

1961

The Senior Class

Emma Tousino
"Modesty is the color of virtue."

Randolph Tucker
"Self-trust is essence of heroism."

Virginia Virgil
"Humbleness is always grace; always dignity."

Chester Tucker
"To live is to love."

Mal Vanlue
"A good reputation is of great value."

Joseph Walker
"Some people think he's shy and quiet, but if you know him he's a riot."

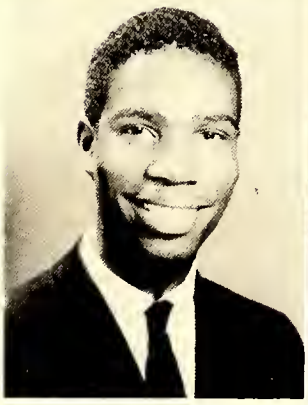

Marlyn Walker
"We observed, listened . . . and tried to think before we spoke."

Maxine Walker
"Ever dependable in all things."

Georgianna White
"We sought to maintain the standards . . . of a great institution."

William White
"Honesty is the best policy."

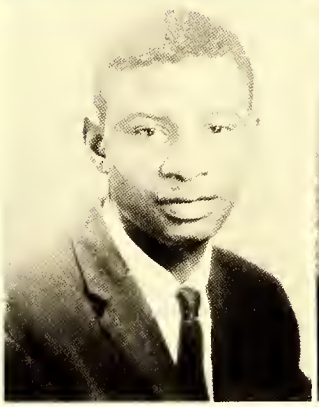

Alexander Williams
"Friendly, pleasant, sweet, just reet."

Dorothy Williams
"Happy the woman, happiest she."

1961

The Senior Class

Rufus Williams
"A true friend is forever a friend."

Mona Boston
"Pretty, poise, personality plus."

Joyce Walker
"Friendly, pleasant and neat."

Marianne Williams
"Happy am I from care, I'm free."

Bertha Williams
"Her true happiness makes others smile."

Lena Wright
"All happiness in the mind."

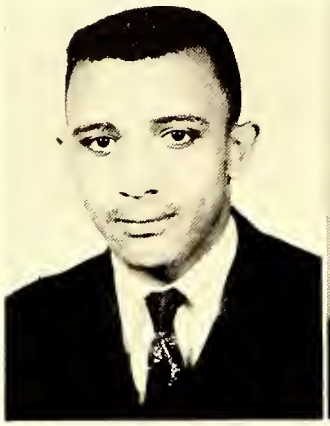

Jackie Crawford
"There's honesty, manhood, and good fellowship in thee."

Audrey Davis
"If you have great talents, industry will improve them."

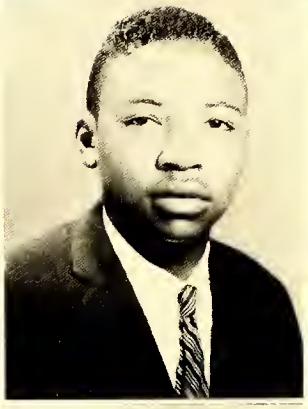

Juanita Hazel
"A soft answer turneth away wrath."

Charles McDougald
"The honors of genius are eternal."

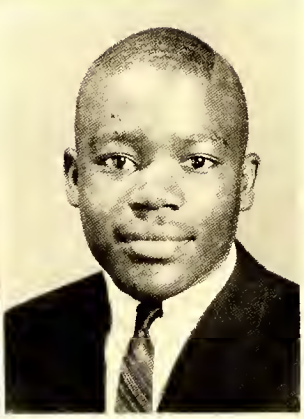

Hattie McMillan
"Dare to be brave in the cause of the right."

Leon Melvin
"Hasty climbers have sudden falls."

1961

Class Song

WE MAY NEVER PASS THIS WAY AGAIN
TUNE: I MAY NEVER PASS THIS WAY AGAIN

Dear Smith High School, our parting hour is near;

Our sorrow will for'ere remain.

All of thy wisdom we have stored in our minds

And high character we've learned to attain.

We'll share our faith with ev'ry troubled heart,

So we shall not have lived in vain.

Dear Smith High School, Dear Smith High School,

Though now we part we'll ne'er forget

That the time is now to fulfill each vow,

For we may never pass this way again.

We'll share our faith with ev'ry troubled heart,

So we shall not have lived in vain.

Dear Smith High School, Dear Smith High School,

Though now we part we'll ne'er forget

That the time is now to fulfill each vow,

For we may never pass this way again.

For we may never pass this way again.

Sylvia Pindle

Staff of The 1961 Smithsonian

Business Manager - Marlyn G. Walker

Accountant
Reginald Hughes

Advertising Committee
James McKoy Arthur Davis

Sales Manager
Leonard R. Sanders

Art Editor - Arleana Rogers

Editor - Joseph Walker
Secretary - Mona Boston

Sports Editor
Chesseley Robinson

Proofreaders
Erma Patterson
Sylvia Pindle
Barbara Howell

Copy Editor - Westra Johnson
Assistant - Mary A. McNeill

Photographers
Kenneth Smith
Ernest McNeill
Howard Evans

Editor - in Chief
Joseph Walker

Class Poem

If we look back on the road we've trod,
And then forward on the one ahead,
We'll find the first was pretty hard;
But it was secure; the road we've trod.
So, to take the second, we are afraid,
For insecurity is what we find;
We don't want to take a step that's blind.
One blind step may tear our future apart
And with our future there goes our heart.

That's the problem confronting us now
As we stand on the platform and take our bow
To the world out there where we'll take our place,
With those once ahead we'll soon be in pace.

So dear E. E. Smith we're counting on you
To be our guide in this world we've come to.
These three years with you makes us awf'ly sad.
Oh we've had our hardships and struggles, true,
But the better things come shining through,
When we take our place in this world too.

So Smith we'll all be leaving you now.
We part in body but not in mind,
Because we'll remember forever, somehow,
The wonderful school we've left behind.

Chesseley Robinson

We Stars First Begin to Shine...

Having hitched our wagon to a star, we as seniors have left behind a path of which we can be proud. When we first joined this constellation as freshmen on September 4, 1958, we were eager, immature and untried. Undaunted by this we mingled and become a part of the Smith family and made our place among the other students. We participated in every phase of Smith's program.

No matter how high or far we go, we'll always remember that enchanting evening in Hawaii on May 13, 1960. Stardust fell lightly on that tropical isle as everyone stopped to sway to the sweet strains of "Aloha", and drank tropical mist.

One particularly bright star landed in the athletic galaxy. As one reminisces during this period one can see the cheering crowds in the stands as our team set a new record in high school basketball in the state, as they excelled in football and in baseball.

The Milky Way shining brightly in the heavens, marks our niche in academic achievement. With the intelligency, initiative, diligency, purposefulness, and know-how characteristic of the seniors of '61, we have become one bright and gleaming cynosure.

Now, after 3,000 light years, we have come to the place "where the white gleam of our bright star is cast". We are no longer infants--we are graduating seniors. With poise and dignity our star has ended one phase of our lives. On the threshold of a new star and of a new galaxy we now take our stand. With the inspiration, knowledge, and experience we have gained from this, our guiding star, we will venture into a new constellation leaving behind a trail of stardust and our deepest and most profound gratitude.

*Patricia Regis, Historian

Bertha Williams

Casting Off Starlight....

Flora Nesbitt

We the members of the Graduating Class of Nineteen Hundred Sixty-one, being of sound mind and health, do hereby will the following:

To our principal, Mr. Miller, and faculty, we leave our most sincere gratitude and deepest thanks for their patience and encouragement during our years at E. E. Smith.

To the Juniors we will our dignity, determination and anxiety that we once knew while waiting to become Seniors.

To the Sophomores we will our ability to adopt the ways of all other Smithites and become a part of the Smith Family.

The following members of the Graduating Class of 1961 wish to leave, as special requests, a few of their personal possessions:

Marlyn Walker wills his athletic abilities to Harold Walker.

Westra Johnson wills her ability to stay on the honor roll to Betty Baldwin.

Kenneth Smith wills his business-like manner to Thomas Berrien.

Bertha Williams wills her second soprano position in the Glee Club to Novella McDougald.

Alexander Cole wills his all-around sports ability to Joseph Gillespie.

Patricia Jeralds wills her sense of humor and ability to make friends to Carolyn Black.

Ronnie Chalmers wills his "slow but sho" ability to Raymond Williams

Del Tricia Currie wills her ability to play solo B^b clarinet to Agnes Williams.

Joyce Walker and Barbara McKelvin will their hair styles to Virginia Congo and Wilma Lett.

Sylvia Pindle wills her 1st alto saxophone position to Carolyn Boone.

Ernest McNeill wills his football jersey to Charles Willis.

Ruby Smith wills her ability to "always have a good time" to Odell Bowden and Annie Nesbitt.

Felton McKoy wills his ability to be "cool" to anyone who is always loosing his cool.

Nannie Gerald wills her short-hand ability to Gladys Hudson.

Robert Johnson wills his resonant baritone voice to Carl Swann.

Ann McMillan and Margie Geralds will their pleasing personalities to Cynthia LaHuffman

Barbara Howell wills her lady-like qualities to Sarah Patterson.

Ruby Burney wills her talkativeness to Jacqueline Doub.

Sarah McMillan wills her ability to stay slim to Margie Avant.

Erma Patterson wills her ability to comb and style her hair to Mae Seabrook.

Howard Evans wills his ability to run to Allen Coleman.

Randy Tucker wills his ability to make friends to all new students.

Reginald Hughes wills his wittiness to Rochester McLaurin.

William Monroe wills his 30 points per game average to Billy Davis.

Leonard Sanders wills his ability to dunk to Henry Dancy.

Beyond Our Star Kingdom....

In 1981 I parked my spacemobile on the asteroid of Gestetner. I saw my old classmates and conversed with all of them. I was quite surprised when I got there and found out that Nannie Gerald was to be my Sociologist partner in the newly built Solar YWCA planned by William Moore and Caldwell Jackson. Marlyn Walker is the Physical Ed. Instructor there, and working with him is Howard Evans.

Marlyn and Westra Johnson recently married. Westra is working in the Space Hospital as a Medical Technologist. Their wedding was a Reunion for the Class of 1961. The maid of honor was Mary McNeill, who is teaching Home Economics at the Moon High School, and the bridesmaids were Patricia Regis, an English Instructor, Willeta Kennedy, a Physical Therapist, Judith Marshall, a Sociologist and Sarah McMillan a Nurse. The best man was Kenneth Smith a Psychiatrist. The ushers were James Ray a Biology Instructor at the University of Venus, Cosmas Eaglin, Engineer, Leonard Sanders, Coach of Saturns, and Alexander Cole, star fullback of the Pluto Bears. The minister was Phillip Elliot, and the soloist Sylvia Pindle, who has a contract with Mercury Records. At the reception held in Jupiter Hall, I saw Carey Hughley who informed me he is now a football coach for the Neptune Rockets. William Monroe and Bertha Williams are now partners in a law firm. Bertha told me that Lewis Burton is working in the same building with them as a Business Administrator. William Bristow is now a Rocket Pilot. He brought Del Tricia Currie and Willie Mae Lewis, who are Social Workers to the wedding.

After the reception, I returned to my star tent with my partner Nannie. She had been able to see some of the people I hadn't seen. Mona Boston is a Research Chemist at the Venus Laboratory. We have several nurses at the Neptune Hospital, Elgene McLaurin, Margie Gerald, Maryanne Williams and Rubye Smith. Nannie informed me that Barbara Howell is now modeling for the House of Stars, where Joseph Walker is photographer.

I ran into Ernest McNeill while I was shopping on the moon, and he told me he is now a Biologist at E. E. Smith Moon High School, where Dorothy Bullock and Linda Gillis are Commercial Ed. teachers. Arthur Davis is the Principal there; James McLean the Assistant Principal and Ann McMillan the Guidance Counselor.

You know, I often wonder what my other classmates are doing on the moon, stars and other planets. I hope to meet them all at our Reunion in 1987 at the Uranus Auditorium. I have to go now, back to my work. I must prepare for my take off, and rocket "Beyond the Star Kingdom." 10-9-8-7-6-5-4-3-2-1-0 ----------Fire!!!

Patricia Jeralds

Snapshots

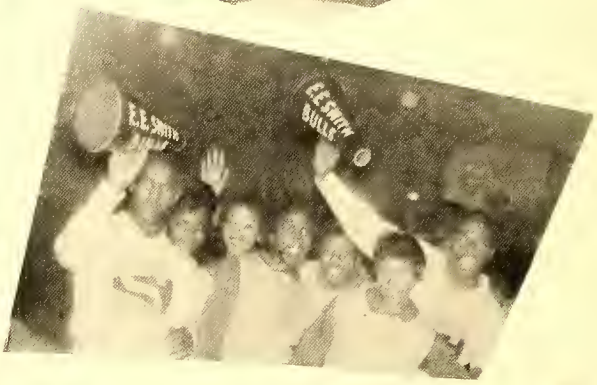

Snapshots provide a powerful tie between past and present. A mere flick of the finger and memories are recorded. Time and place returns to mind and one easily reposes and reminisces. On this page we display pictures of our fondest memories, around campus, in class, on stage, important school days, et cetera. Portraits of the spirit of the class of 1961.

Juniors

President
Clyde Wooten

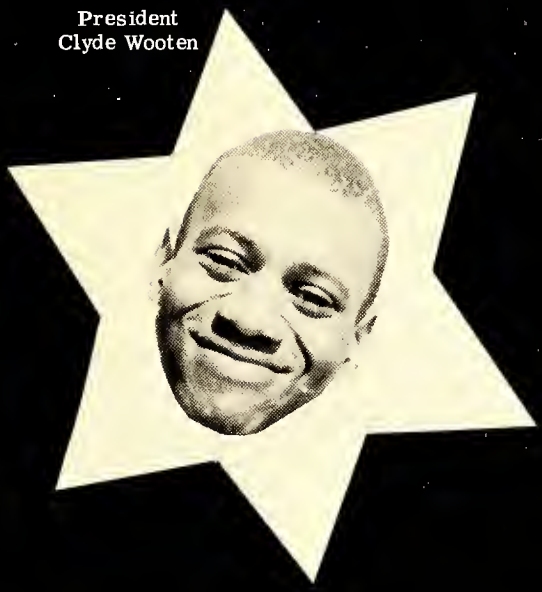

Vice-President
Joseph Gillespie

Junior Class

Shirel Allen
Michael Anders
John Archie
Maxine Artis
Lenora Audrey
Lester Avant

Janice Baldwin
Samuel Beaufort
Thomas Berrian
Eulina Birckhead
Anna Blue
Betty Blue

Grace Blue
Robert Blue
Carolyn Boone
Elvira Boone
Odell Bowden
Gwendolyn Boykins

Raeford Brewington
Carl Bronson
Sylvester Bronson
Rendell Brown
Sennie Mae Brown
Mae Della Bryant

Sylvester Burns
Phillip Butler
Fred Byrd
Annie Campbell
Gertie Campbell
John Carver

William Carver
Maxine Chapman
Odell Cobb
Allen Coleman
James Cook
Quinsana Cooper

Anderson Copeland
Norma Copeland
Joseph Covington
Rosa Covington
Estella Cromedy
Belinda Currie

Henry Dancy
Annie Davis
Charles Davis
Glenda Davis
James Dixon
Jacquelyn Doub

Delores Drafford
Elvenia Dunham
Burl Evans
William Evans
Willie Evans
Glen Foy

Cecil Mae Freeman
Earl Freeman
Beulah Fuller
Carrie Fuller
Willie Gary
Hildred Geddie

Junior Class

George Generette
LaJune Geralds
James Gibbs
Joseph Gillespie
Harry Gilmore
Gene Graham

Henrietta Graham
Cleveland Hall
Gladys Hill
Walter Holmes
James Hoston
Shirley Hoston

Gladys Hudson
John Hughley
Sandra Ingram
James Jenkins
John Jones
Robert Jones

Calvin Kelly
Charles Kenny
Janet King
Marian King
John Lucas
Laura Malloy

Thelma Manuel
Wilbur Massey
Ruby Matthews
Vernalene Matthews
Lois McAllister
Pearl McAllister

Leon McArthur
James McCellan
Maggie McClellan
Roscoe McCoy
Thereatha McCoy
Novella McDougald

Emma McEachern
James McGee
Arlie McGuire
Betty McKelvin
Ernest McKenzie
Annie McKinnon

Carolyn McKinnon
Mary McLaurin
Harvey McMillan
Roosevelt McMill:
James McNair
Annie McNeill

Barbara McNeill
Miriam McNeill
Ella McRae
Delores Melvin
Helen Melvin
Linda Miles

Eddie Miles
James Miller
Mary Monroe
Frank Moore
Judith Moore
Frances Morrison

Margaret Womack
Clyde Wooten
Jeremieh Wooten
Jennings Wright
Carla Wilson
Frank Wylie

Junior Class

William Moseley
Joann Murchison
Betty Murphy
Willie Murphy
Freeman Oates
Emma Page

William Page
Barbara Parker
Juanita Parker
Aggie Phair
Brenda Pittman
Rosa Porter

David Prince
Naomi Purcell
Vinnie Purcell
Eula Quick
Herman Randolph
Carrie Ray

Nathanial Raynor
Edgar Redmond
James Riggans
Charles Robinson
Gloria Robinson
Linda Robinson

Sandy Robinson
James Rodgers
James Roundtree
Carroll Shaw
Martin Shepard
Elaine Simmons

Henry Simms
Barthel Smith
Brenda Smith
Charles Smith
Milton Smith
Percy Smith

William Smith
Edward Taylor
Charlie Mae Thompson
Betty Torrey
Wallace Turner
Trellis Walker

Gloria Walls
Faye Watson
Sue Whitted
Judith Wilkins
Agnes Williams
Annie Williams

Jacquline Williams
Wilbert Williams

Sophomores

JoAnn Adams
Margie Avant
Robert Baker
Betty Jo Boldwin
James Barrett
Linda Beechum
Gloria Benfield

Charles Bennett
Angela Best
Andrew Bethea
William Bethea
William Bethea
Betty Bethune
Carolyn Black

Betty Blue
William Bowden
William Bowser
Bobby Breece
Isaach Brewington
Rufus Brewington
Eddie Bridges

Frank Bronson
Clifford Brown
Clyde Brown
James Brown
Jean Brown
Kenneth Brown
Floyd Bryant

Janie Bryant
Patricia Bushrod
Gloria Butler
Linda Butler
Virginia Byrd
Floyd Caldwell
Crematha Campbell

Willie Campbell
Lillie Carroll
Eugene Carver
James Carver
William Carver
Aaron Chambers
Adam Chambers

Charlotte Cherry
Lee Edward China
Doris Clark
James Cogdell
Virginia Congo
Arlene Cook
Mellissa Council

James Currie
Larry Daniels
Allean Davis
Betty Davis
Jeffro Davis
Pearllie Davis
Geraldine DeBerry

Catherine DeWitt
Queen Douglass
Joyce Drake
Robert Eason
William Edwards
Alvin Elliott
Marsin Elliott

Eugenia Evans
Janet Evans
Lonnie Farris
Carolyn Fields
Leroy Fisher
Elsie Foy
Fannie Foy

Weldon Ford
Fidelia Fulmore
Joe Galbreath
Wesley Garlund
Larry Garris
Willie Generette
Eleanor George

George Gerald
Sandra Geralds
Bernandine Gibson

Sophomores

Lurine Gibson
Geneva Haywood
Ruby Henderson
Baddox Hill
Carolyn Holmes
James Hucks
Ronald Hunter

David Hurley
Ned Hutchinson
James Ingram
Marshall Isley
Eula Jackson
Meta Johnson
Kenneth Jones

Gwendolyn Jones
John Jones
Patricia Jones
Willie Jones
Patricia Judd
Brenda Kerr
Letha Kirby

Martha Knight
Joe Knox
Gladys Lane
Cynthia LaHuffman
Mary Leach
Wilma Lett
Carolyn Mack

Laura Malloy
Robert Malloy
Edna Marsh
Carolyn McAlister
LaMar McAllister
Juanita McAllister
Bobby McArthur

Willie McCallum
Wilburn McCauley
James McCellan
Mary McClary
William McCormick
Ernest McDaniels
Catherine McDonald

Kenneth McDonald
Lillis McDonald
Paul McDougald
Henry McEachern
Mary Lee McGee
Joann McKeithan
Ernestine McKoy

Willie McKoy
Patricia McLaurin
Rochester McLaurin
Thomas McLaurin
Margaret McLeod
Charlene McMillan
Ernest McMillan

Geraldine McMillan
Glen McMillian
Levester McMillan
Dorothy McNair
Robert McNair
Brenda McNeill
Lillie McNeill

Erma McQueen
Betty Melvin
Lawrence Melvin
Roland Melvin
Willie Milligan
Lloyd Mitchell
Darrick Monroe

Clyde Morrison
Laura Munn
Carolyn Murray
Willie Murphy
Annie Nesbitt
Colon Oliver
Bessie Parker

Leslie Parker

Sophomores

Lawrence Patteron
Annie Ruth Patterson
Sarah Patterson
Shirley Patterson
William Patterson
Willie Jean Penn
Rowena Peterson

Thedoria Peterson
Carol Price
Willie Quick
Louise Raines
Robert Randolph
Patricia Ray
Pamela Regis

Elgia Robinson
Maxine Robinson
Marie Roundtree
Vickie Roundtree
Mae Seabrook
Jerry Seals
Lawrence Sessoms

Lynette Sessoms
Guinevere Scott
Georgia Shaw
Gwendolyn Shaw
Mae Dell Simmons
Milton Simmons
Sharon Simms

George Smith
Lorena Smith
Mary Smith
James Stackhouse
Doris Stone
Frankie Stone
Arthur Sutton

James Sutton
Robert Sutton
William Swann
Fletcher Taylor
Fred Taylor
Gwendolyn Taylor
Franklin Thigpen

Navone Thomas
Fred Thompson
Sylvia Threet
Edna Tisdell
Marilyn Torrey
Robert Virgil
Harold Walker

Harry Walker
Bobby Washington
Clara Washington
Viola Washington
Hazel West
Barbara White
Doris Whitmore

Dorothy Williams
Inez Williams
Georgia Williams
Lawrence Williams
Jacqueline Williams
Colon Womack
Jacqueline Wright

Joann Wright
Linda Wright
Linda Wright
Dietra Young

Our Glee Club

President . . . . . Marlyn Walker

Vice-President . . . . . William Carver

Secretary . . . . . Betty Davis

Treasurer . . . . . Harold Walker

Reporter . . . . . Bertha Williams

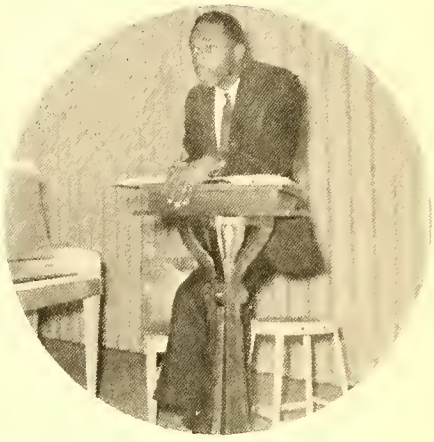

H. E. Walters
Director

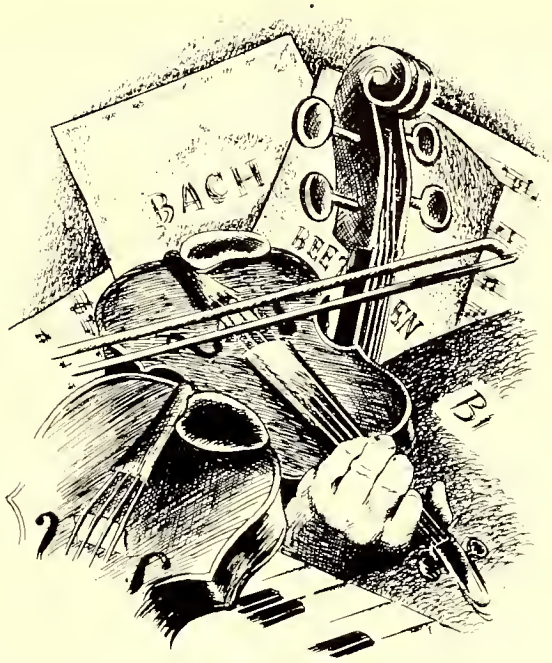

Our School Band

SENIORS SIGNATURES

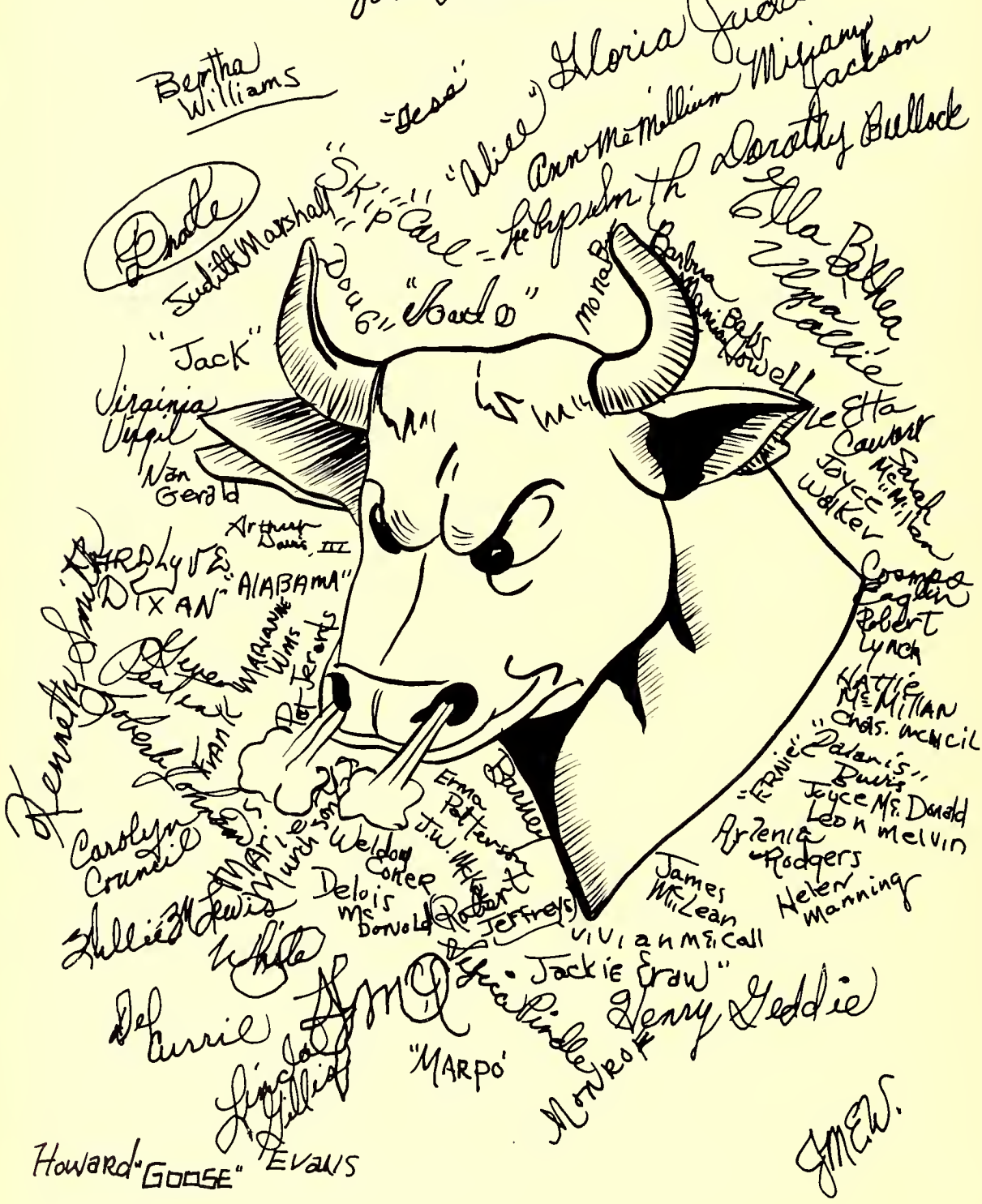

Activities

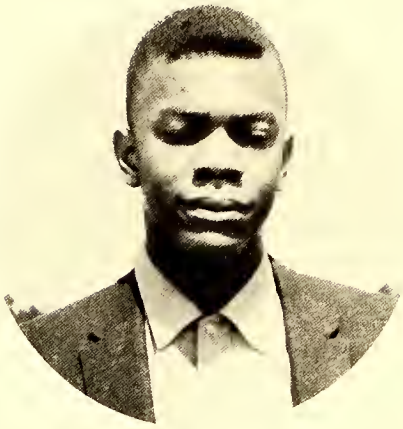

President's Message:

The school year of 1960-61 has been a year of advancement and accomplishment. The student councils roll, as a coordinator, feels that all that has been done would not have been possible were it not for the seniors. It is my sincere hope that, in your every endeavor, you achieve the acme of success.

J. Daley

Representatives

Student Council

OFFICERS:

Campaign Manager
Chesseley Robinson

Vice-President
Marlyn Walker

Secretary
Judith Moore

Asst. Secretary
Brenda Kerr

Brenda Smith
Treasurer

Bus. Manager
Harry Walker

Honor Society

President
Dorothy Bullock

SENIOR MEMBERS

Chesseley Robinson
Sylvia Pindle
Mona Boston
Carolyn Council
Barbara Howell
Westra Johnson
Robert Melvin
Lewis Burton
Arthur Davis

Vice-President. .
Wilbert Williams

Corresponding Secretary. .
Patricia Regis

Secretary. .
Sylvia Pindle

Treasurer. .
Robert Melvin

Sponsor. .
Mrs. C. L. Massey

French Club

President. .
Chesseley Robinson

Vice-President. .
Westra Johnson

Secretary. .
Dorothy Bullock

Sponsor. .
Mrs. M. Spivey

Library Club

President. .
Del Tricia Currie

Vice-President. .
Sennie Brown

Secretary. .
Thelma Marvel

Treasurer. .
Sharon Simms

Sponsor. .
Miss V. McLean

New Homemakers of America

President. .
Barbara Howell

Vice-President. .
Ann McMillian

Sponsor. .
Miss Holden

N.C.S.G.O.

President. .
Trellis Walker

Vice-President. .
Robert McAlister

Secretary
James Riggins

Treasurer
Precy Smith

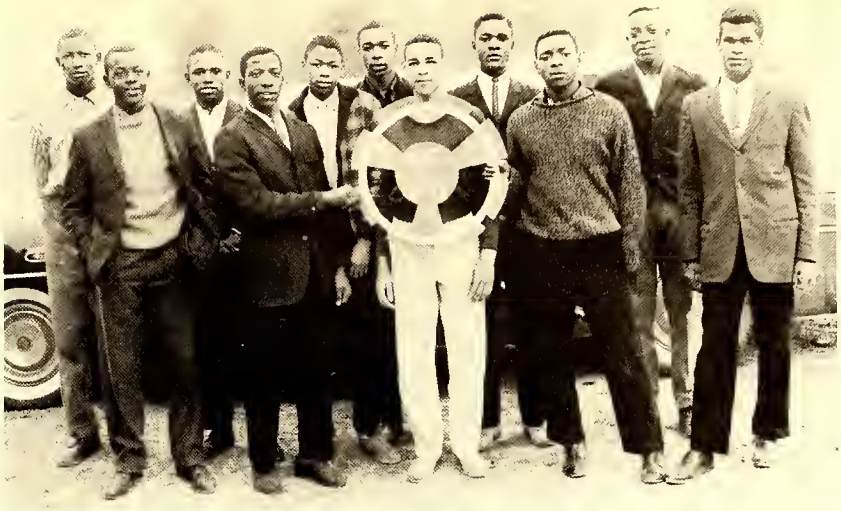

Spanish Club

President. .
James McCoy

Vice-President. .
Robert Johnson

Secretary. .
Maxine Walker

Treasurer. .
Chester Tucker

Sponsor. .
Mrs. J. S. Clement

Student Guidance Council

President. .
Nancy McMillian

Vice-President. .
Cosmos Eaglin

Secretary. .
Carolyn Black

Treasurer. .
Jacqueline Williams

Sponsor. .
Miss C. L. Thompson

Dramatics Club

President
Gwendolyn Peaten

Vice-President
Nannie Gerald

Business Manager
Joseph Walker

Director and Sponsor
Mrs. N. S. Williams

Treasurer - William White

Dance Group

Joseph Walker

Judith Wilkins

Carolyn Black

Charlotte Cherry

Mae Seabrook

Sylvia Pindle

Robert Johnson

Cheering Squad

Howard Evans

Ellen Brinkley

Mae Dale Simmons

Margie Geralds

Doris Stone

Betty McKelvin

Edna Smith

Emma Paige

Joseph Walker

MISS HOMECOMING

Athletics

MISS HOMECOMING - Flora Nesbitt

COURT:
Emma Tousino
Patricia Jeralds
Judith Wilkins
Betty McKelvin

William Monroe

Marlyn Walker

Homecoming Marshals
Leonard Sanders

Joseph Walker

Robert Johnson

1960-61 Golden Bulls

SENIOR MEMBERS:

Carey Hughley
Phillip Elliott
Ernest McNeill
Alexander Cole
Howard Evans
Theodore Howell
William Bristow
Ronnie Chalmers
Thomas Settle
Lewis Burton
William Jackson

COACHING STAFF

D. S. Kelley D. T. Carter
I. Walker

★ ★ ★ ★ ★ ★ ★ ★

Cole Scores Twice

Bulls Upend Atkins, 42-0, For 7th Win

KINSTON—E. E. Smith High School clobbered Atkins of Kinston 42-0 here Friday night for its seventh victory of the season against a singular setback.

The rampaging Bulls poured on the scoring chiefly in the second and third periods ot rout the home team, with speedster Alexander Cole contributing two touchdowns to the winning effort.

Cole's tallying jaunts were 44 and one yards.

Smith asserted its supremacy early when Howard Evans galloped 37 yards for a score on the opening play from the line of scrimmage.

Carey Hughley passed 32 yards to William Bristow in the second period to add a marker for the Bulls. Smith struck next early in the third quarter on Cole's 44-yard jaunt.

Later in the same period Hughley went one yard on the quarterback sneak.

Phillip Elliott scampered seven yards to climax Bull scoring for the evening and rounded out the margin of victory.

★ ★ ★ ★

STATISTICS

	Smith	Kinston
First Downs	13	5
Rushing Yardage	271	4
Passing Yardage	109	23
Passes	7-10	3-10
Passes Intercept. By	2	0
Punting Average	1-30	4-34
Fumbles Lost	1	2
Yards Penalized	85	70

★ ★ ★ ★

The entire Bull forewall was credited with standout performances against the Kinston club. Smith readies its Bulls for their homecoming affair in Fayetteville next weekend.

Smith	6	14	14	9	42
Kinston	0	0	0	0	0

Halfback Phillip Elliot's two-point conversion after the Bulldogs third-quarter touchdown tilted the decision in Smith's favor.

A Happy Homecoming

Bulls Trip Greenville, 27-6, For Eighth Win

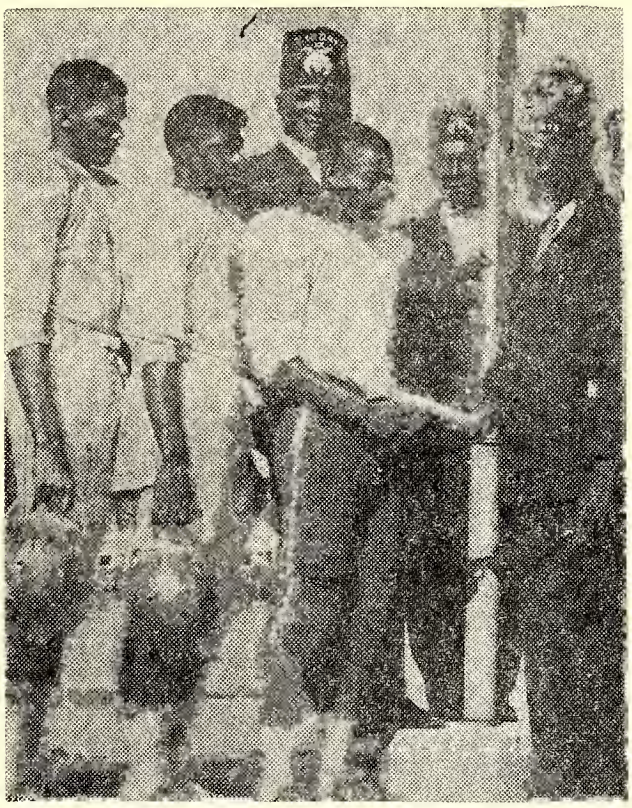

SMITH SHRINERS—E. E. Smith High School sent a record three players to the North Carolina East-West Shrine All-Star game this season. They are, left to right: William Bristow, Alexander Cole and Gary Hughley. Local Shriners are handling tickets to the game.

Two-Point Conversion Tilts Decision

Smith Nips Jacksonville, 14-12

Scores Three TDs, Sets Up 4th

Cole Carries Bulls To 32-0 Win

Smith Maintains Unbeaten Slate With 25-6 Win

Mc
kling sp
enses.
ck Alexander Cole,
Robert Jeffrey and
William Brestow led the
lls offense.

WILSON — E. E. Smith High School remained undefeated by rolling over Darden High of Wilson 25 to 6 here Friday night.

The Bulls started their march to victory in the first quarter on a pass play from quarterback Carey Hughley to end William Brestow which carried them 15 yards to pay dirt.

William "Dugar"
Monroe
Co-Captain

"Dink"
Howell

"Billy"
Bristow

"Marpo"
Walker
Co-Captain

Basketball Team

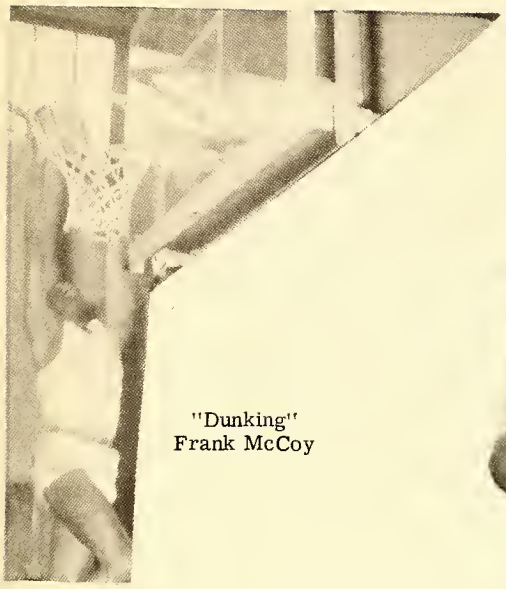

"Dunking"
Frank McCoy

"Play Maker"
Chas Chalmers

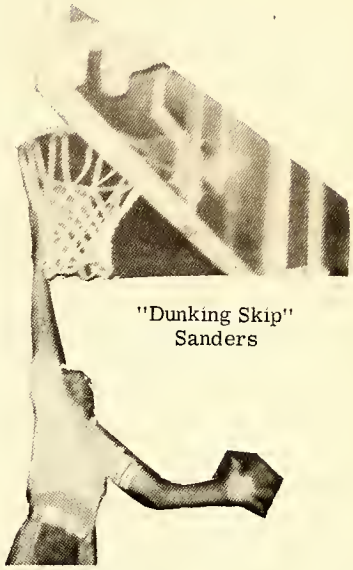

"Dunking Skip"
Sanders

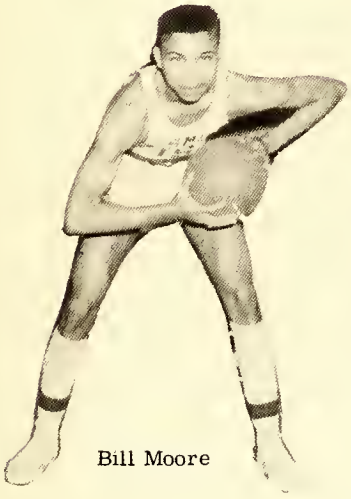

Bill Moore

Alexander
"Fuzzy"
Cole

The team is in the huddle
the coach bowed his head
And Said

"Aw'ight chere, let's go Fank."

No suh, Buddy!!!

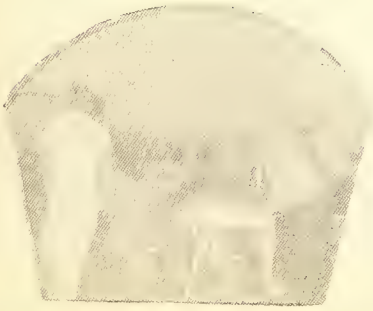

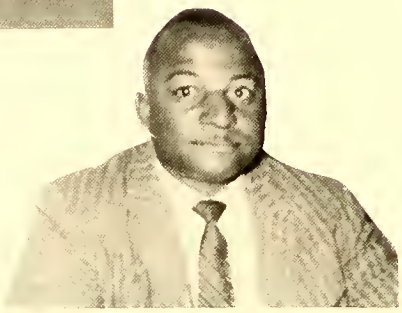

Senior Physical Ed.

Advertisements

WESTERN AUTO ASSOCIATE STORE

137 Gillespie St.
Downtown
Fayetteville, North Carolina

Compliments of

ETNA OIL COMPANY

423 Gillespie St.
Fayetteville, North Carolina

Compliments of

SENIOR CLASS PRESIDENT

James Ray

Compliments of

ADS MANAGERS

Arthur Davis
James Woodrow McKoy

DOMESTIC OIL COMPANY

We give S & H Green Stamps

"For sure and prompt delivery"

DIAL HE 3-8519
2515 Murchison Road
Fayetteville, North Carolina

CUMBERLAND DAIRY PRODUCTS

Quality Dairy Products
Grade "A" Milk

Pasteurized-------Homogenized
Vitamin D Added

Dial HE 3-2107
426 W. Russell Street

Refreshing remembrance

AUTOGRAPHS

Bottled under authority of the Coca-Cola Company by 56-142

Congratulations Graduates

from

A.T. WATSON TRANSIT-COMPANY

---Chartered Busses Available---

"Ride the Bus-No Parking Fuss"

HEmlock 2-7138

Fayetteville, North Carolina

Compliments of

"Home of Better Values"

111 Hay Street
Fayetteville, North Carolina

CURRIE

COAL COMPANY

the home of
--BLUE BLAZES GAS

Phone HE 2-5121
Hillsboro Street
Fayetteville, North Carolina

CONGRATULATIONS
to the
class of 1961

GOOD FASHIONS COST NO MORE

AT

FLEISHMAN'S BIG STORE

106-108 Hay Street
Fayetteville, North Carolina

Compliments of

JOHNSON COTTON COMPANY

Furniture-Appliances-Bottled Gas

"Cash if you have it-
Credit if you need it"

Dial HE 3-3141
121 Franklin Street
Fayetteville, North Carolina

M & O CHEVROLET CO.

"Your Friendly Chevy Dealer"

Phone HE 3-2188
427 Franklin Street
Fayetteville, North Carolina

Compliments of

AL WHEATLEY MOTORS, INC.

Your
Lincoln-Mercury-Comet
Dealer

539 Bragg Boulevard
Fayetteville, North Carolina

Compliments of

THE 1961 SMITHSONIAN STAFF

PHILLIP'S SUPER MARKET

"The Store That Bargains Built"

Dial HE 2-4201
2400 Murchison Road
Fayetteville, North Carolina

FLOORLAND, INC.

All Types of
Floor Coverings

108 Person Street
Fayetteville, North Carolina

WILLIAMS OFFICE EQUIPMENT COMPANY

Authorized Sales and Service
Agency for
Remington Rand

528 Hay Street
Fayetteville, North Carolina

HOMEMAKERS FURNITURE GALLERY

Complete
Brand Name Home Furnishings

125 Franklin Street
Fayetteville, North Carolina

Compliments of

LAFAYETTE MOTOR SALES

"Your Friendly Ford Dealer"

142 Pittman Street
Fayetteville, North Carolina

B & H DEPARTMENT STORE

116 Person Street
Fayetteville, North Carolina

S. H. KRESS & CO.

5¢--10¢--25¢

A Full Line of School Supplies

229 Hay Street
Fayetteville, North Carolina

Compliments of

ELLIOTT'S TEXACO SERVICE

601 Murchison Road
Fayetteville, North Carolina

BANK AT

COMMERCIAL & INDUSTRIAL BANK

"Your Friendly Home Bank"

4 Convenient Locations
Main Office: 327 Hay Street
Drive Up Branch: Corner Ray Avenue
and Maiden Lane
Eutaw Branch: Eutaw Shopping Center
Spring Lake Branch: Spring Lake, N. C.

Fayetteville, North Carolina

MEMBER FEDERAL DEPOSIT INSURANCE CORPORATION

Compliments of

SINCE 1912

THE Capitol OF FAYETTEVILLE

ONE OF CAROLINAS' GREAT STORES

BENDER'S DRUGS

"Your Friendly Rexall Druggist"

Rexall

201 Hay Street
Fayetteville, North Carolina

BRANCH BANKING

&

TRUST COMPANY

"THE SAFE EXECUTOR"

Member of
FEDERAL DEPOSIT
INSURANCE CORPORATION

Quality Fashions At Popular
Prices For the
Young and the Young at Heart

MISS VOGUE

112 Hay Street
Fayetteville, North Carolina

V POINT SUPER MARKET

Meats-Produce, Frozen Foods
Vegetables

Dial HE 3-0119
500 Murchison Road
Fayetteville, North Carolina

J. C. PENNEY CO.

"Always first in Quality"

433 Hay Street
Fayetteville, North Carolina

Compliments of

SERVICE DRUG STORE

Phone HE 3-2652
113 Gillespie St.

ED. FLEISHMAN & BROS.

THE BEST IN MENS WEAR

Visit Our New
Town and Campus Shop
On the Mezzanine

Hay Street
Fayetteville, North Carolina

HOWARD'S FASHION SPORTSWEAR

Charge Accounts
Lay-Away

240 Hay Street
Downtown, Fayetteville, N. C.

WORTH PRINTING CO.

"If It's Worth Printing
Worth Should Print It"

Phone HE 2-8101
121 Gillespie Street
Fayetteville, North Carolina

Compliments of

FAYETTEVILLE DRUG CO.

Open 8 A.M. until Midnight
We Deliver

HEmlock 2-8181
114 Gillespie Street

PHILLIPS LOAN OFFICE

Money to Loan
On Anything
Of Value

Market Square
Fayetteville, North Carolina

BURTON'S BARBER SHOP

"Satisfactory Service-
Is Our Motto"

8:30 A.M.-8:30 P.M.

Phone HE 2-9831
2005 Murchison Rd.

C. H. COGDELL
President

C. W. BROADFOOT
Sec.-Treas.

BROADELL HOMES INC.

"Beter Homes for BETTER LIVING"

SEABROOK ROAD AREA
Near
E. E. Smith Senior High School

HOMES NOW UNDER CONSTRUCTION

PHONE HE 2-8580

OFFICE
Seabrook Rd. at Albany St.

Autographs

Autographs

Autographs

From the Editor:

Ah, distinctly I remember
That "Stardom" start in September,
When all in our class was gay
And how we marveled to say,
"Our school we shall never betray."

May you continue to strive
And not let hardships deprive,
Your journey of struggle and try.
I shall look for you on high,
But for now my dear schoolmates
.....good-bye.

Joe Walker
Editor-in-Chief